

# REGISTRATION FORM

Name: \_\_\_\_\_

Address: \_\_\_\_\_

City, State, Zip: \_\_\_\_\_

Home Phone: \_\_\_\_\_

Work Phone: \_\_\_\_\_

Birthday: \_\_\_/\_\_\_/\_\_\_ S.S. #: \_\_\_\_\_  
(used for background check purposes only)

E-mail: \_\_\_\_\_

Church & City: \_\_\_\_\_

Number of Family Members Attending: \_\_\_\_\_

Please send a summer camp brochure for my children.

## PREFERRED PROGRAM DATES

First Choice: \_\_\_\_\_

Second Choice: \_\_\_\_\_

I am open most weeks of the summer. I can work whenever it's needed most. Please call to arrange.

I am a:  Registered Nurse (R.N.)

Medical Doctor (M.D.)

*Please send a copy of your license with this registration form.*

*I give Camp Lutherhaven permission to do a background check.*

Signature \_\_\_\_\_

*Mail this registration form and copy of medical license to:*



Camp Lutherhaven  
1596 S. 150 W.  
Albion, IN 46701



Address: 1596 S. 150 W. Albion, IN 46701  
Phone: 260.636.7101  
Fax: 260.636.3032  
E-Mail: [camp@lutherhaven.org](mailto:camp@lutherhaven.org)  
Webpage: [www.lutherhaven.org](http://www.lutherhaven.org)

# NURSE OF THE WEEK



## SUMMER CAMP 2009



# CAMP LUTHERHAVEN

Albion, Indiana

[www.lutherhaven.org](http://www.lutherhaven.org)

## WHAT IS THE NURSE OF THE WEEK PROGRAM?

The Nurse of the Week program at Camp Lutherhaven is a newly revamped volunteer opportunity. In this position, a licensed RN assists with the medical needs of the camp summer program for approximately one week. They work with our First Aid Coordinator to distribute medications, treat minor injuries and illness, and promote good health and safety practices among staff and campers.



A Nurse of the Week typically arrives on Sunday morning for moving in and orientation before worship. He or she will then serve as a resource during the registration process and help throughout the week. The end of the session is either Friday evening, Saturday evening, or Sunday morning depending upon if there is a weekend program at Camp.

In return, the nurse of the week and his/her family will be able to stay here at Camp Lutherhaven in one of our air-conditioned Lodge Private Rooms. Another key benefit for volunteers is enrollment of his/her child(ren) in one of Camp's programs for half the normal registration cost.

If you are interested in becoming part of this essential program, complete the application on the back of this brochure. When Camp receives your registration, we will call to confirm your dates of service and shortly thereafter you will receive an information packet regarding your responsibilities, housing, and arrival/departure particulars.

## SUMMER SCHEDULE 2009

(tentative)

- June 2- 5 Developmentally Disabled
- June 7- 12 Youth 1, Treetop A, Explorer 1 & 2  
*\*Father/Son*
- June 14- 9 Youth 2, Adventure Unlimited 1, Treetop B, Explorer 3 & 4,  
*+KinderCamp*
- June 21- 26 Youth 3, Drama Camp, Girls B-Ball, Treetop C,  
*\*Family Camp*
- June 28- July 3 R.G. (ReGroup), Treetop Village RG, Children Go Where I Send Thee
- July 5- 10 Youth 4, Noble Servants, Treetop Village D, Explorer 5 & 6
- July 12-17 International Y5, All Nations Outreach, Treetop Village E,  
*+KinderCamp*
- July 19-24 Discovery, Tri - C, Treetop Village F, Explorer 7 & 8,  
*\*Mother/Daughter*
- July 26-31 Youth 6, Boys B-Ball, Burmese Missions Outreach, Treetop Village G, Explorer 9 & 10,  
*\*Summer Staff Reunion Camp*
- August 2-7 Youth 7, Adventure Unlimited 2, Treetop Village H

\* - weekend program

+ - Saturday only program

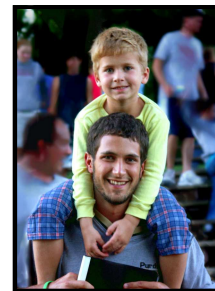

## The Nurse of the Week Program at a Glance

### RESPONSIBILITIES:

- ☞ Serve as an on-site resource to the First Aid Coordinator for one week (or more).
- ☞ Review medical log daily and provide or direct follow-up care.
- ☞ Provide general health care for any weekend program that might be scheduled.

### BENEFITS:

- ☞ Half-off registration costs of a camp program for your child(ren).
- ☞ Free meals and housing for your family.
- ☞ Ample leisure time to use Camp's facilities.
- ☞ A chance to make a difference.

## ABOUT CAMP LUTHERHAVEN

Camp Lutherhaven is a year-round outdoors ministry center that is dedicated to creating adventurous, faith-building experiences. Camp is located amidst the rolling hills of Northeast Indiana. It is blanketed by hardwood forests of oak and hickory, and resides on the shores of Lake Muncie. It is a place of refuge, adventure, growth, and fun.

Our summer camp program is the largest of Camp Lutherhaven's programs. More than 1600 campers are involved each summer with an average of 120 campers and volunteers present during each week of the summer.

Approximately 30 summer staff members plus countless volunteers pull together to make this program top-notch every year. Camp Lutherhaven has been in operation for more than 55 years.



If you have any questions about the program please contact the Camp office at 260.636.7101 or [camp@lutherhaven.org](mailto:camp@lutherhaven.org).